

OSTANSICHT

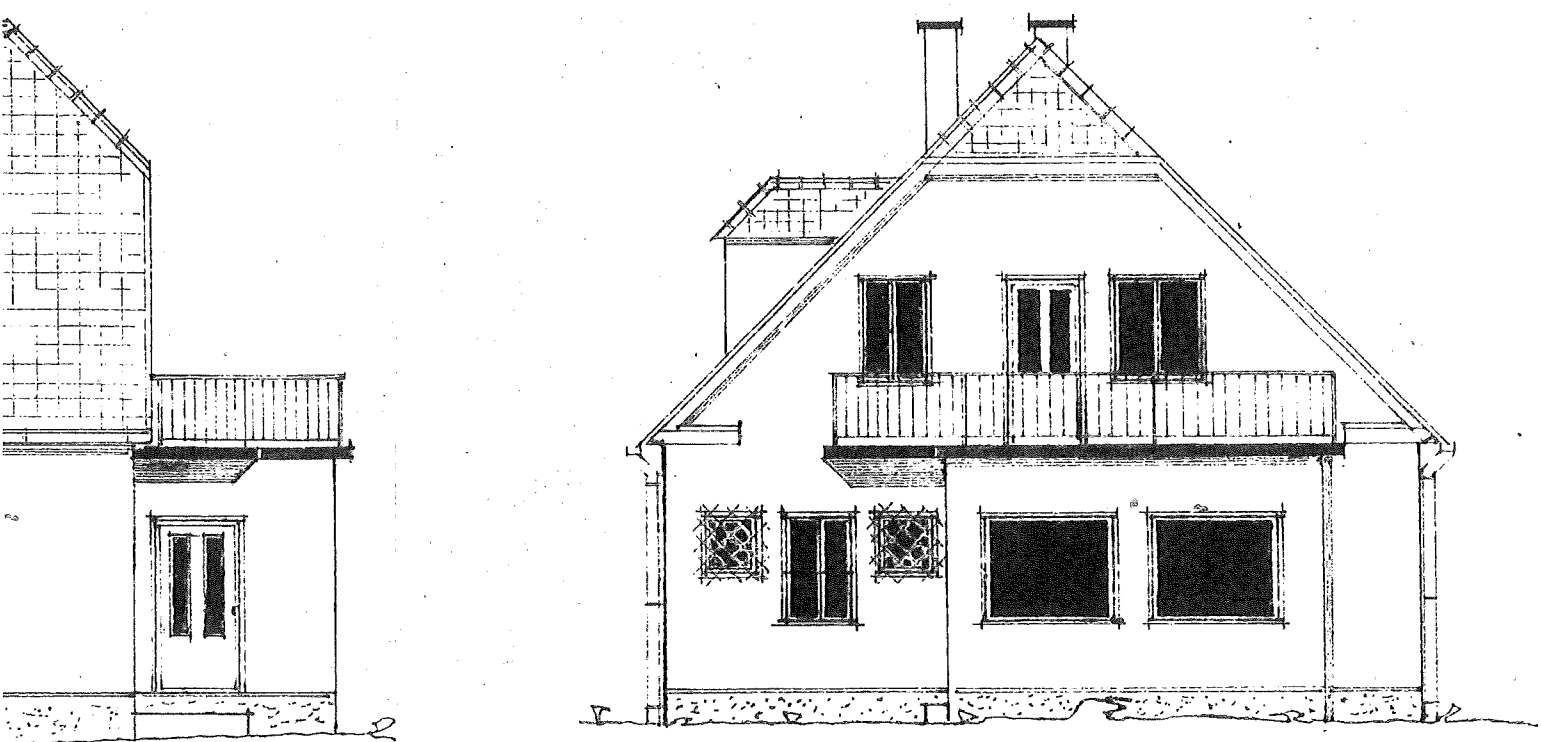

SCHNITT A-B

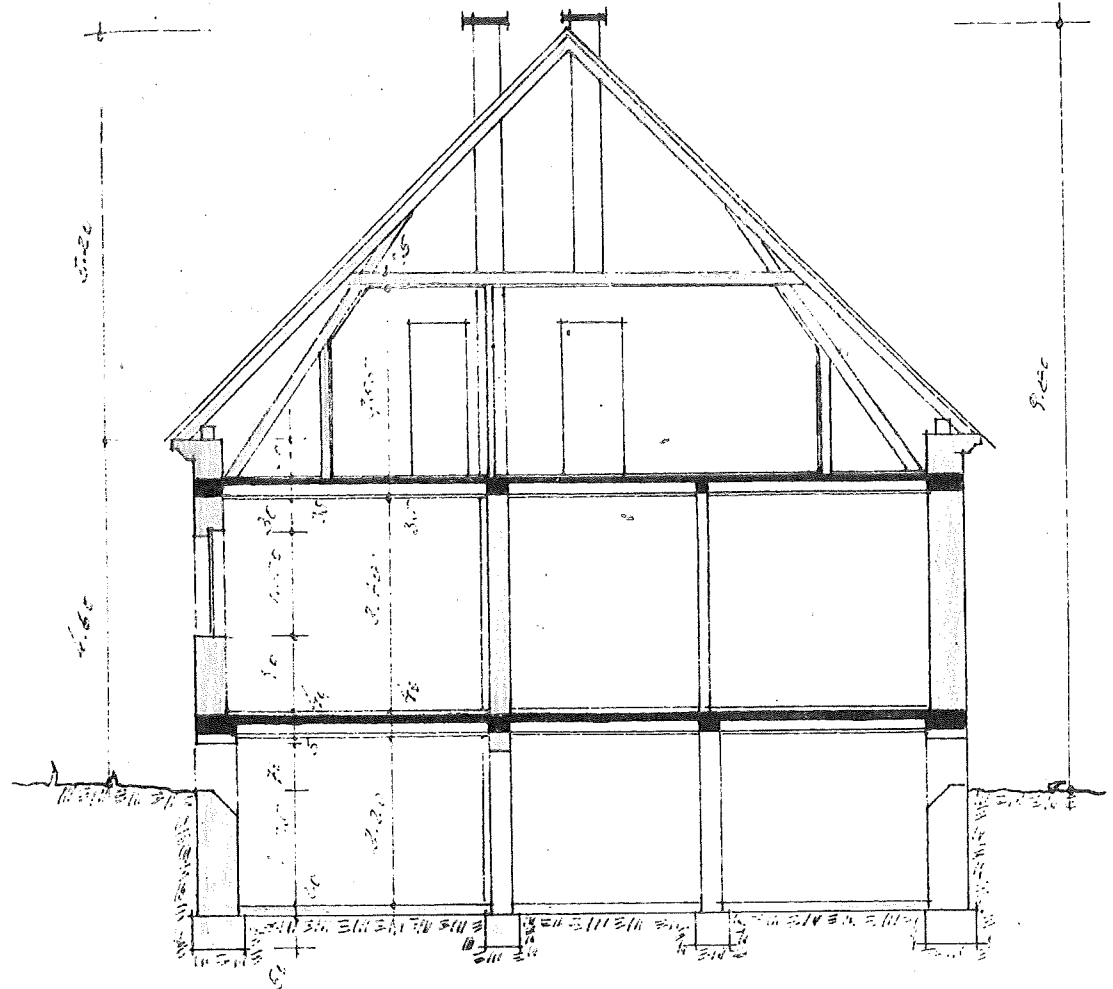

DACHGESCHLOSS

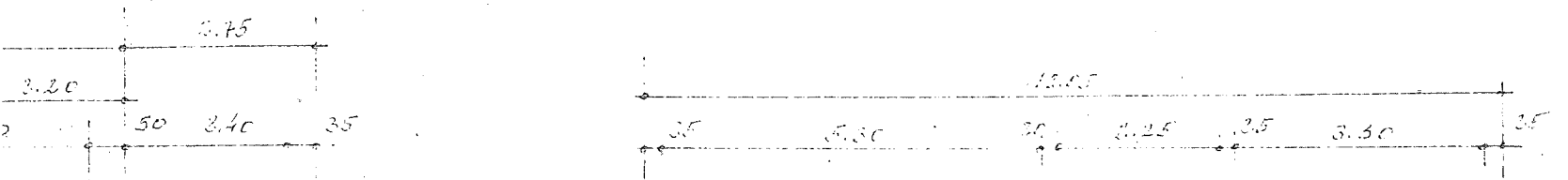

LAGEPLAN 1:500

FASSE HERMINE BOCKSDORF 111

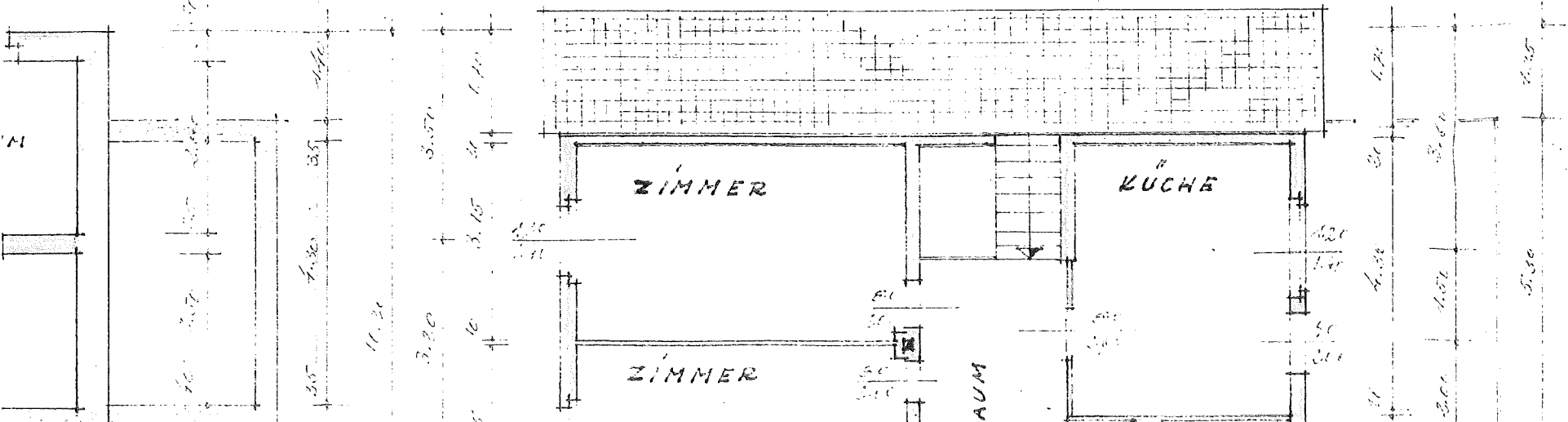

FIEBER BOCKSDORF

PN. 1016

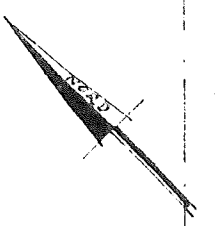
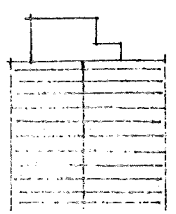

PLAN ZUM BAU EINES WOHNHAUSES FÜR HERRN HELMUT PIEBER LEHRER IN B...

WESTANSICHT

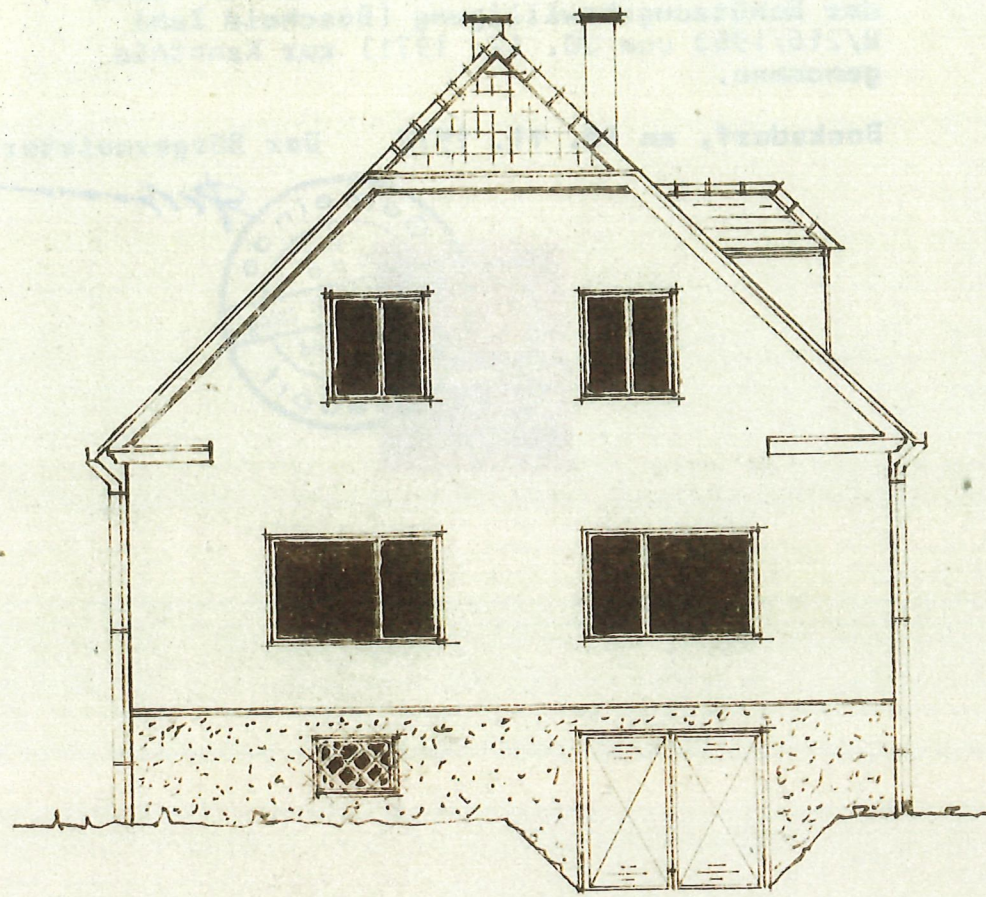

SÜDANSICHT

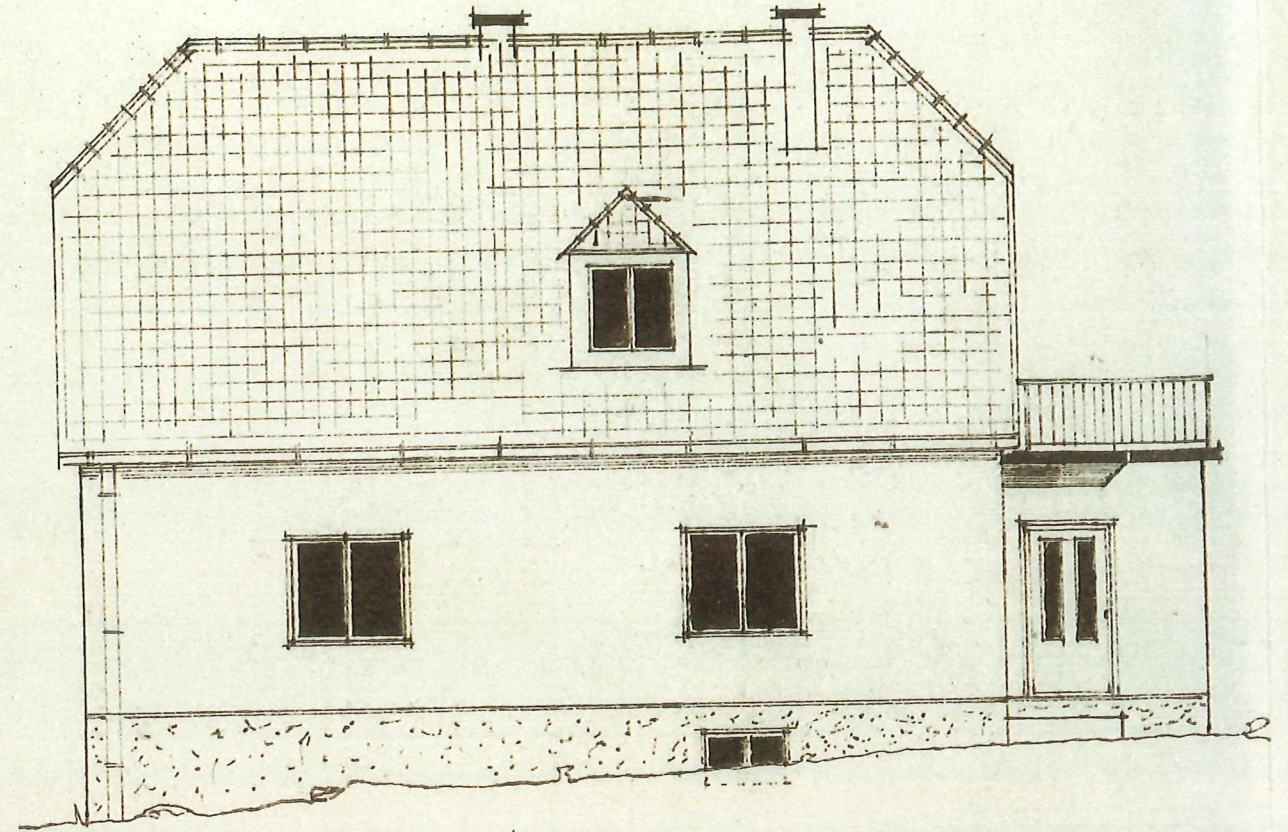

ERDGESCHOSSGRUNDRISS

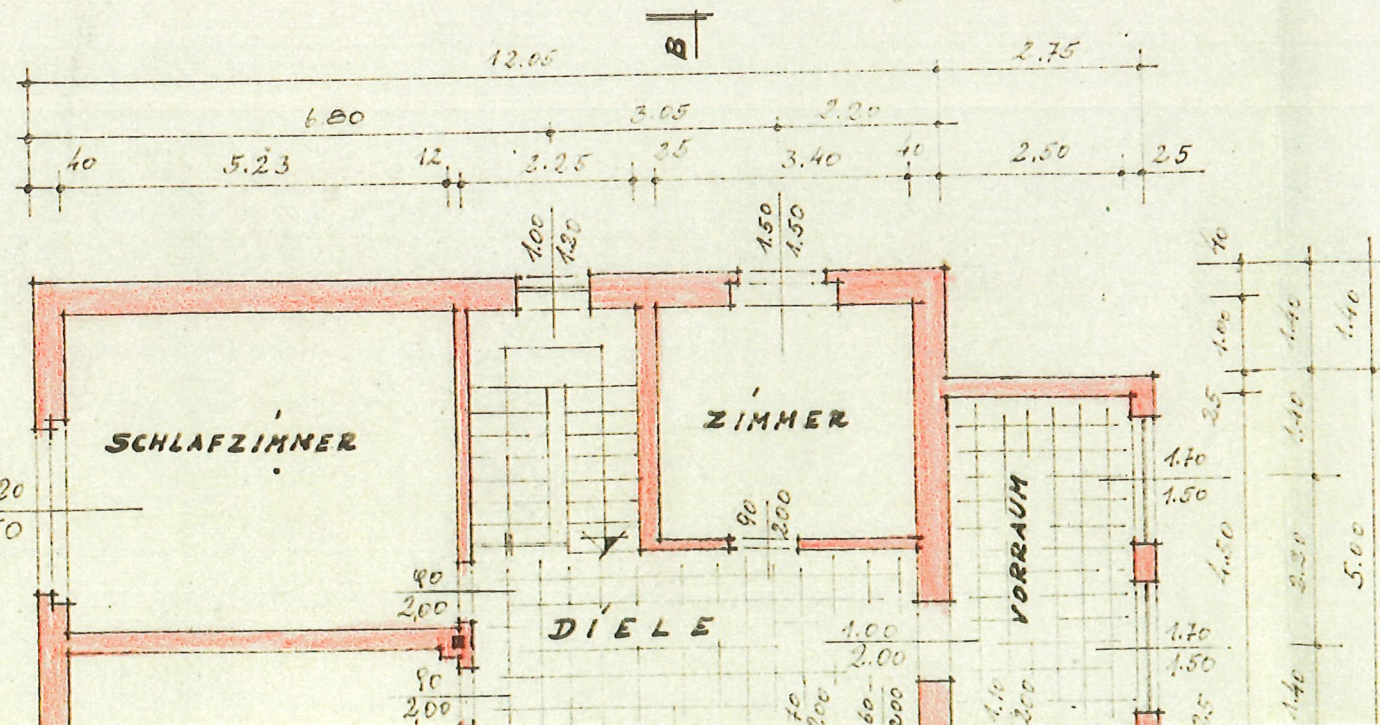

KELLERGRUNDRISS

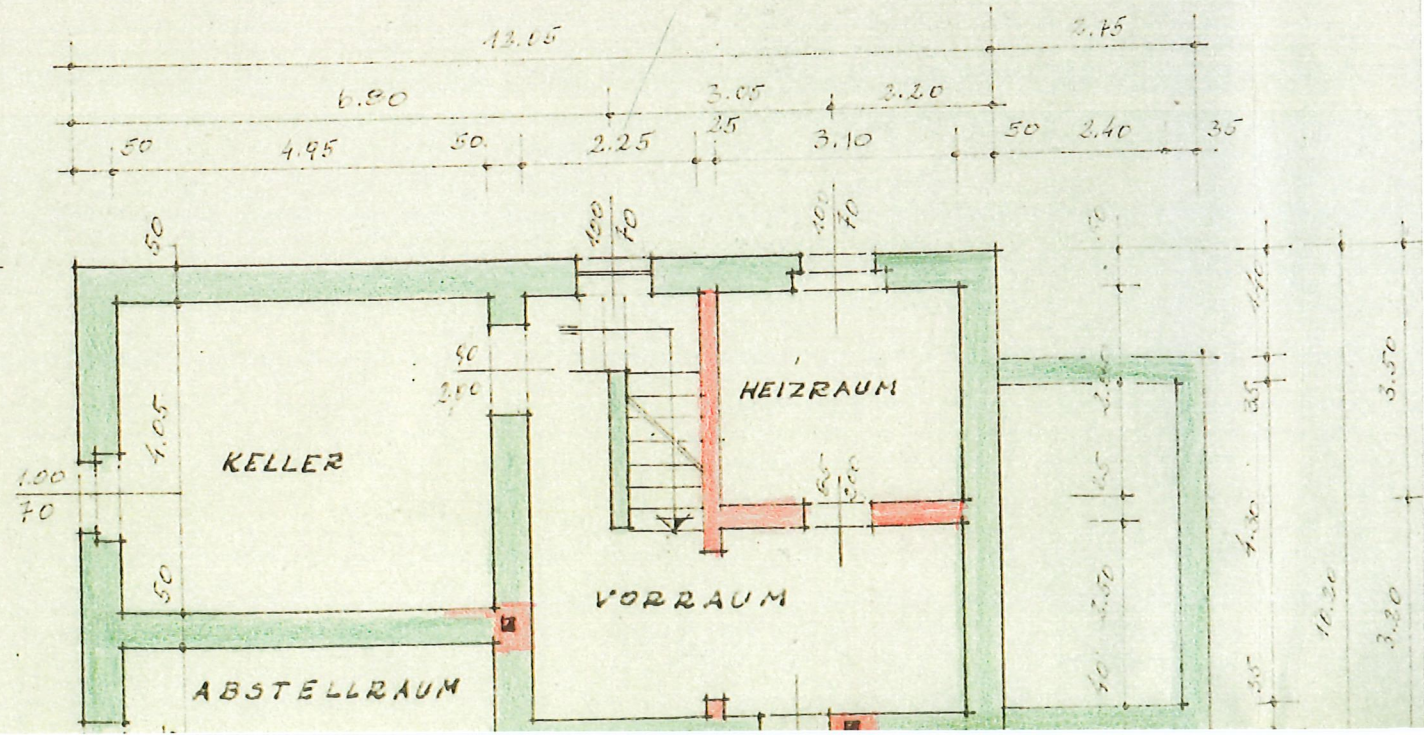

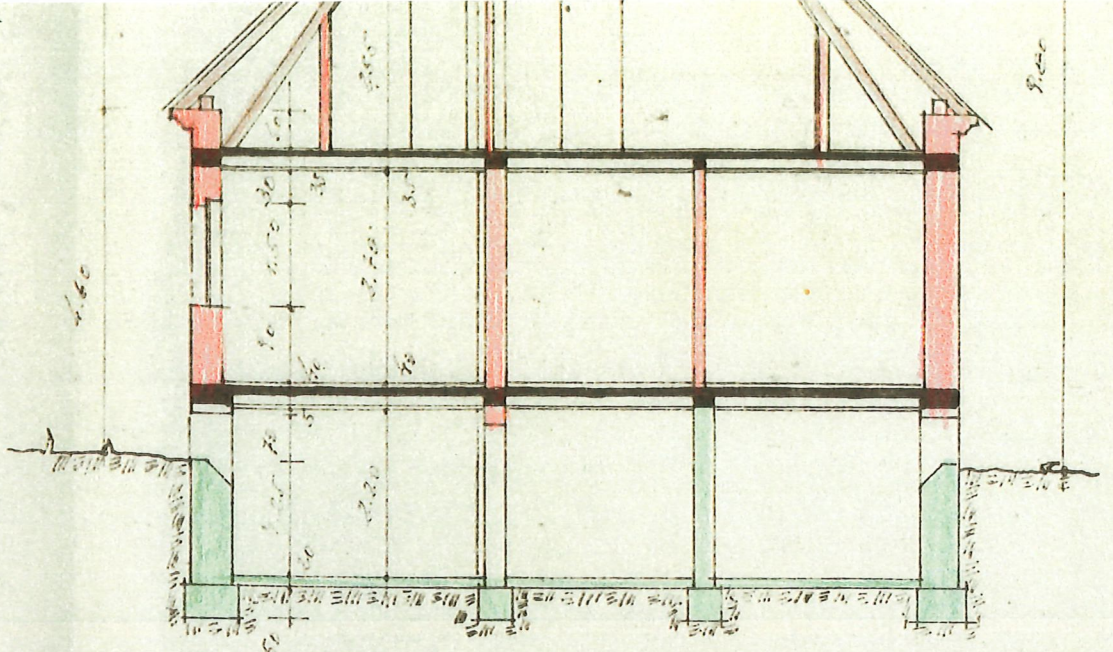
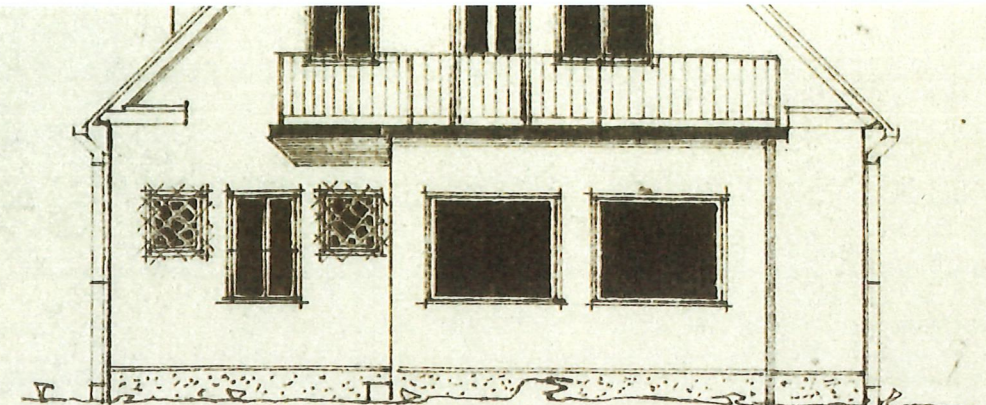
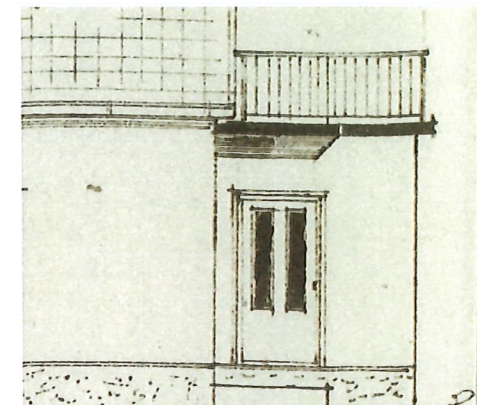

DACHGESCHOSS

LAGEPLAN 1:500

FASSL HERMINE BOCKSDORF 111

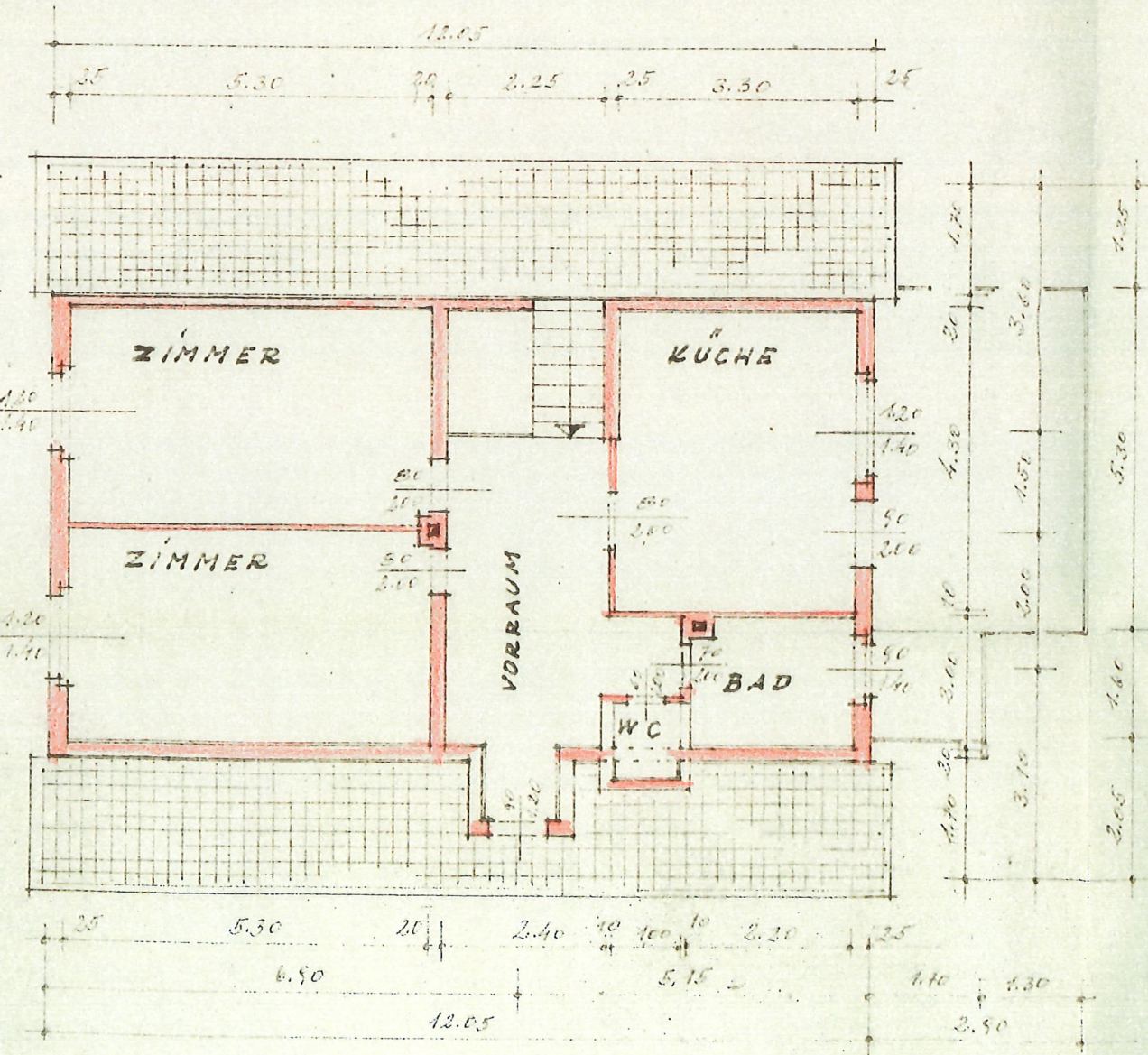
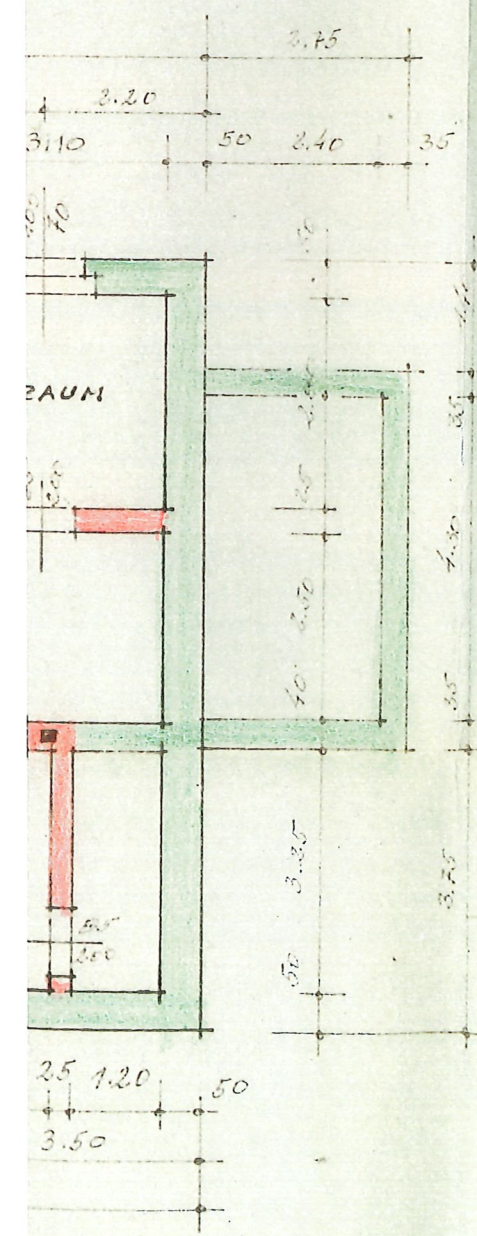

PIEBER BOCKSDORF

P.N. 1016

EISENSTÄDTER - BUNDESSTRASSE

BAUHERR:

Almut Pieber

BAUFÜHRER:

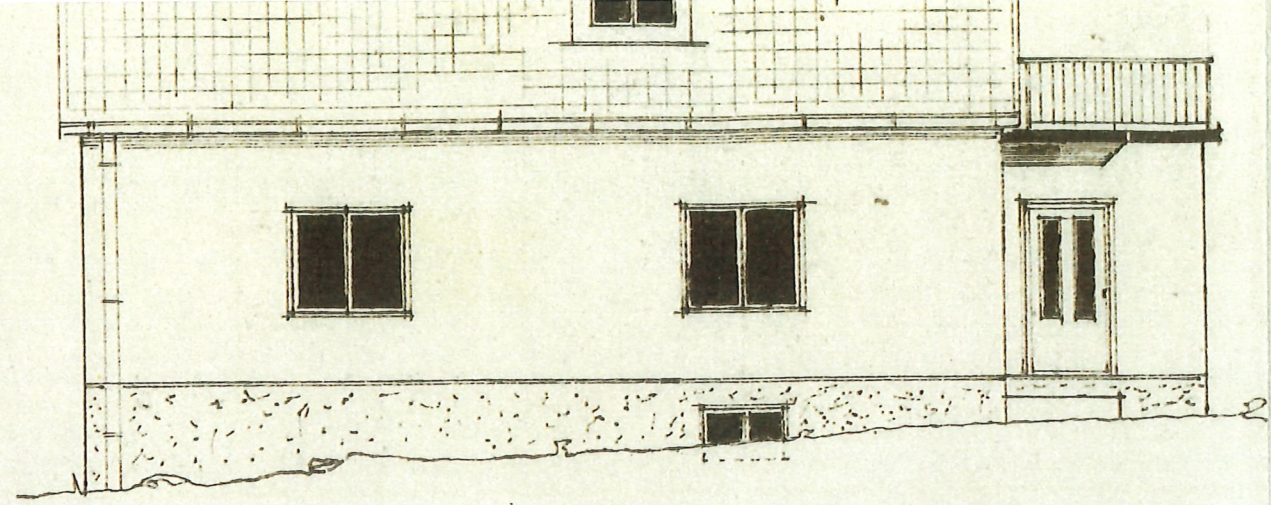
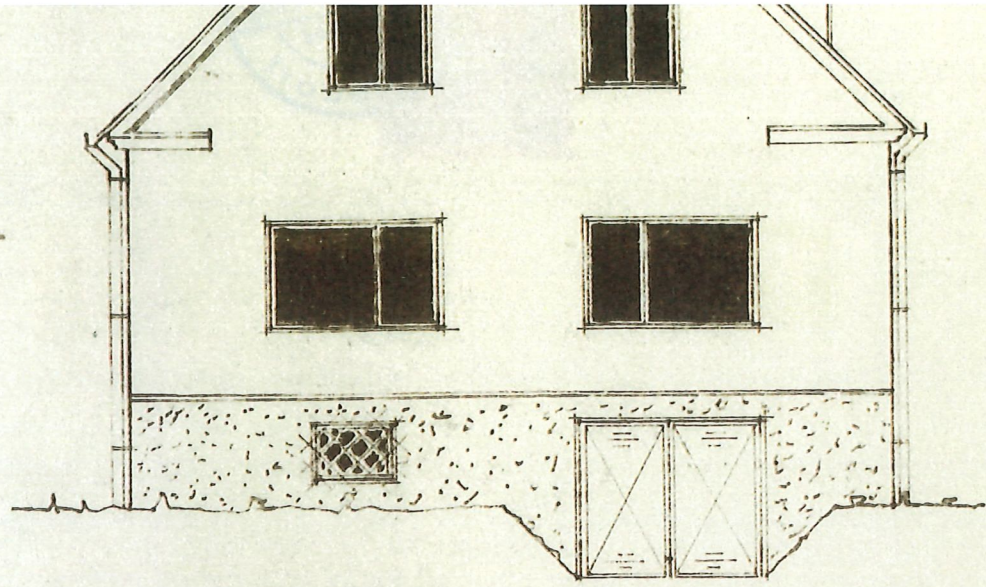

ERDGESCHOSSGRUNDRISS

KELLERGRUNDRISS

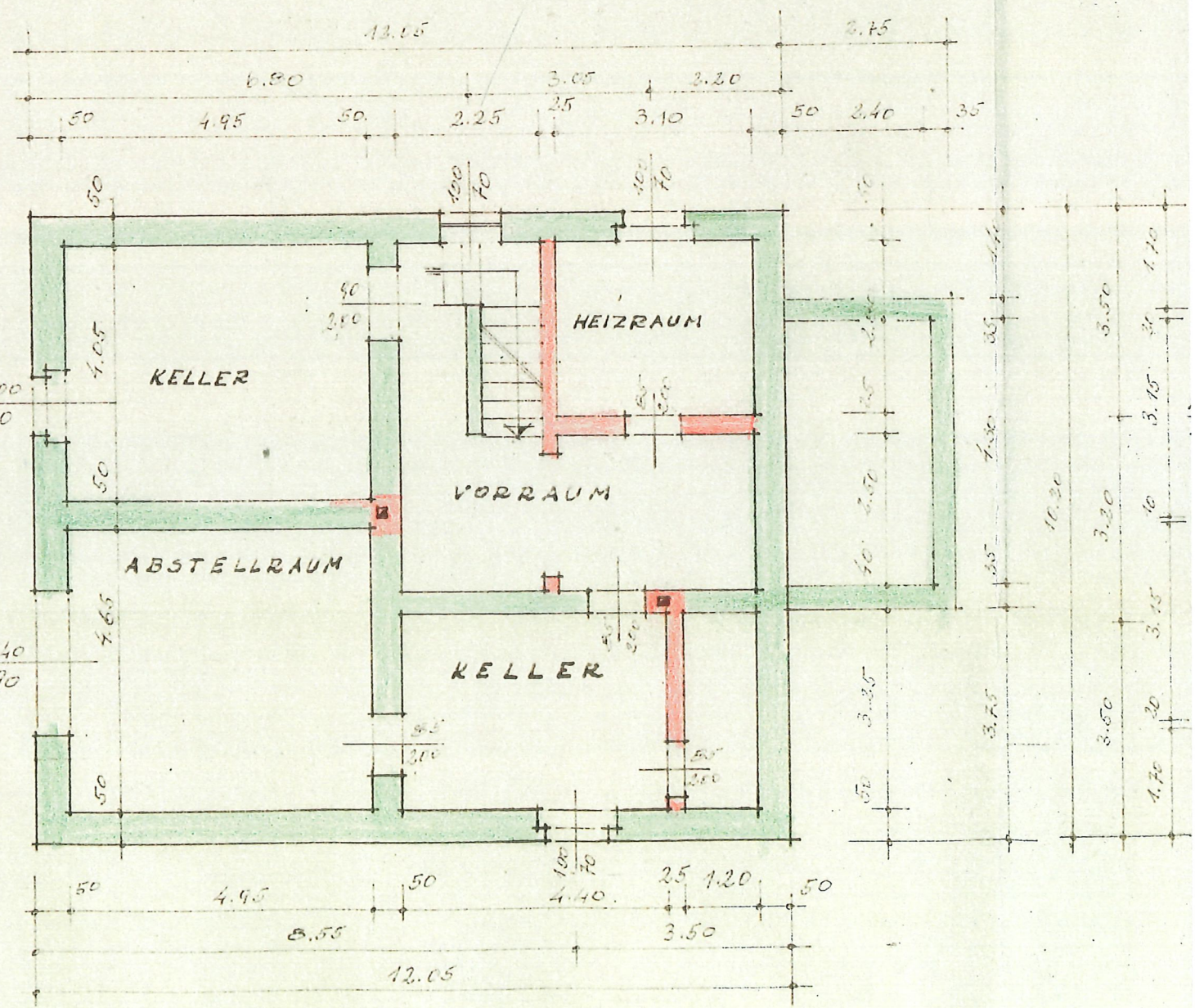
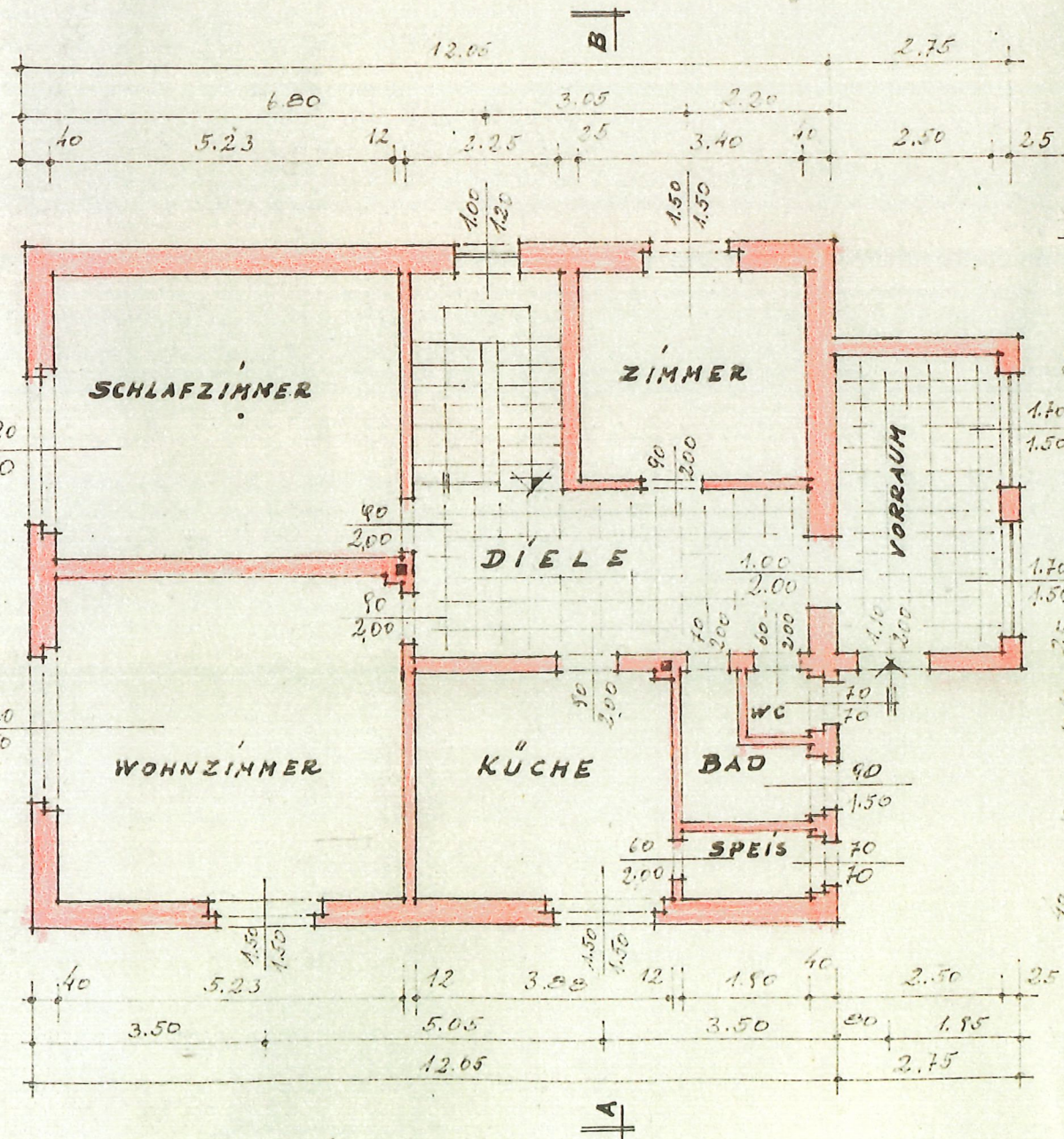

STEGERSBACH IM JULI 1964