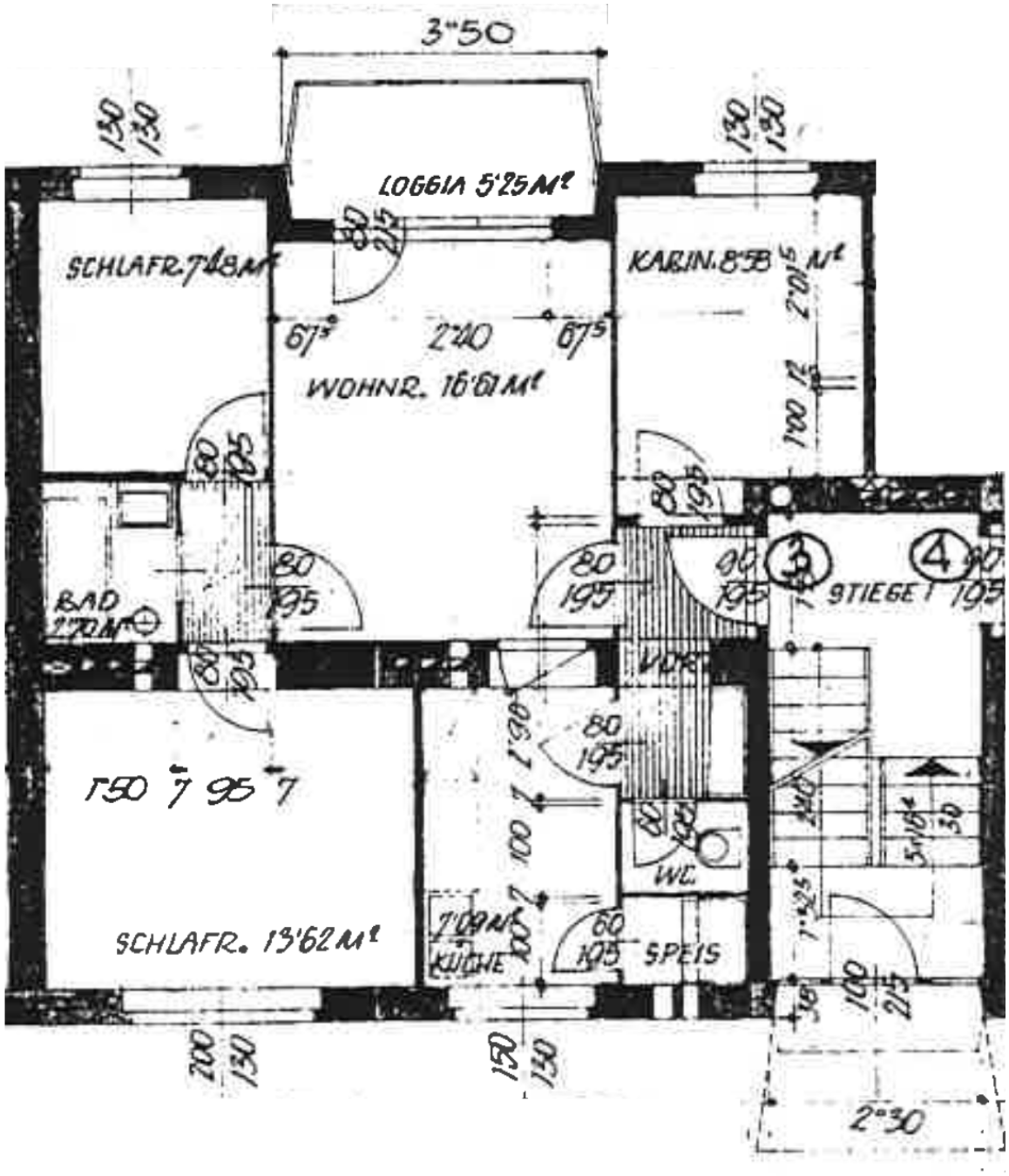
3"50
LOGGIA 5'25 M²
SCHLAFR. 7'68 M²
KABIN. 8'58 M²
WOHNR. 16'61 M²
BAD 2'70 M²
STIEGE I
VDR.
WC.
SPEIS
KÜCHE 7'09 M²
SCHLAFR. 13'62 M²
2"30

2°30
EINGANG